

Khan

Khan is the trade name of Hochang Service Cranes

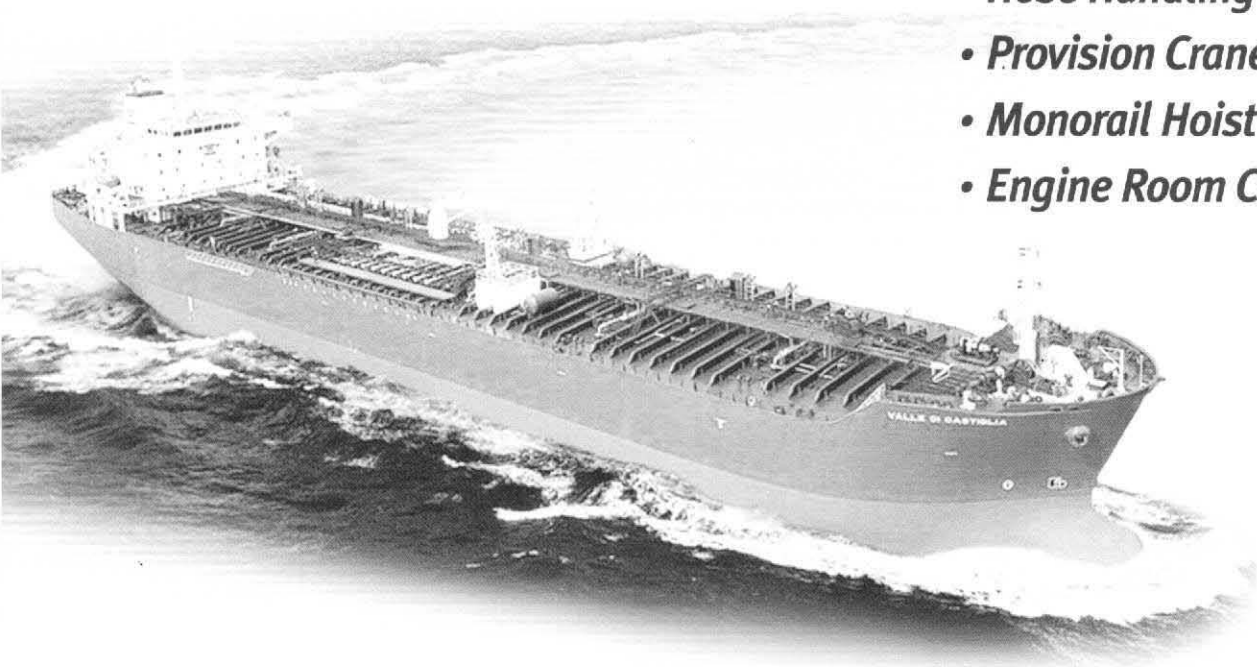

- *Hose Handling Crane*
- *Provision Crane*
- *Monorail Hoist*
- *Engine Room Crane*

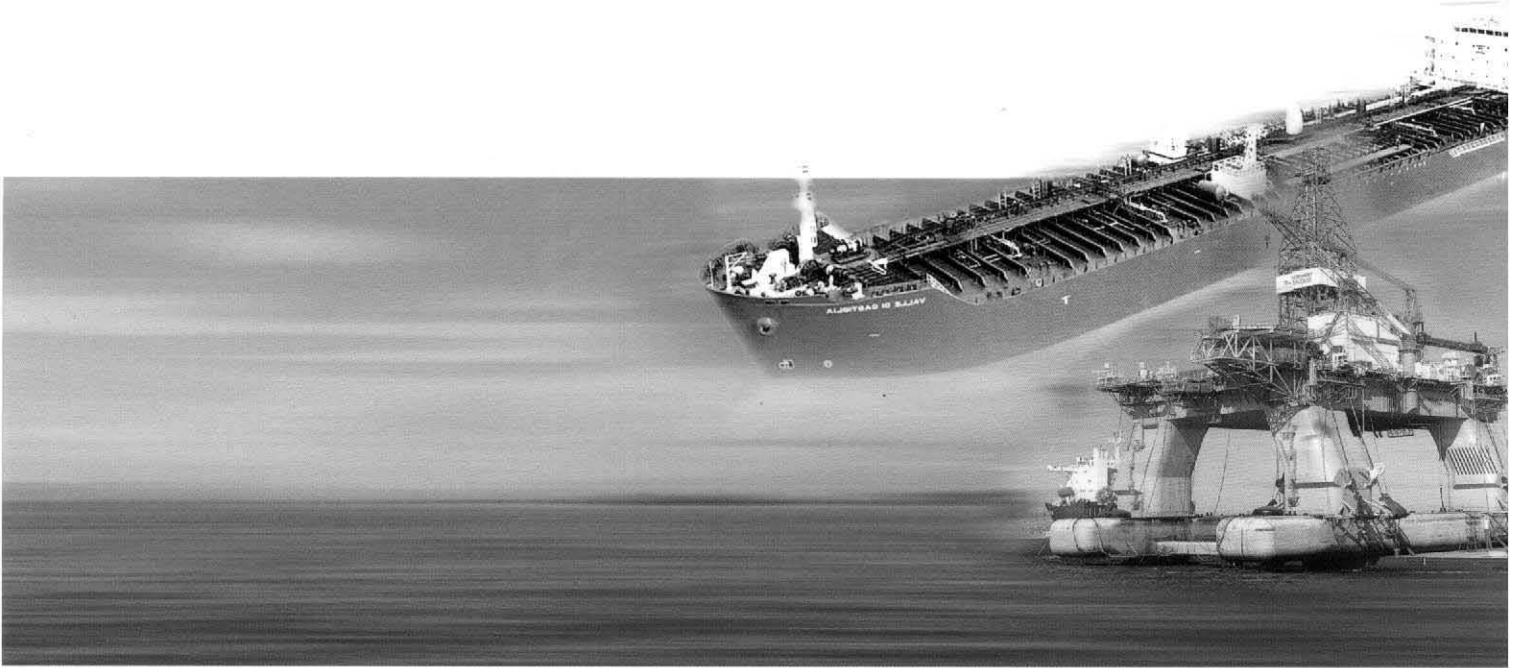
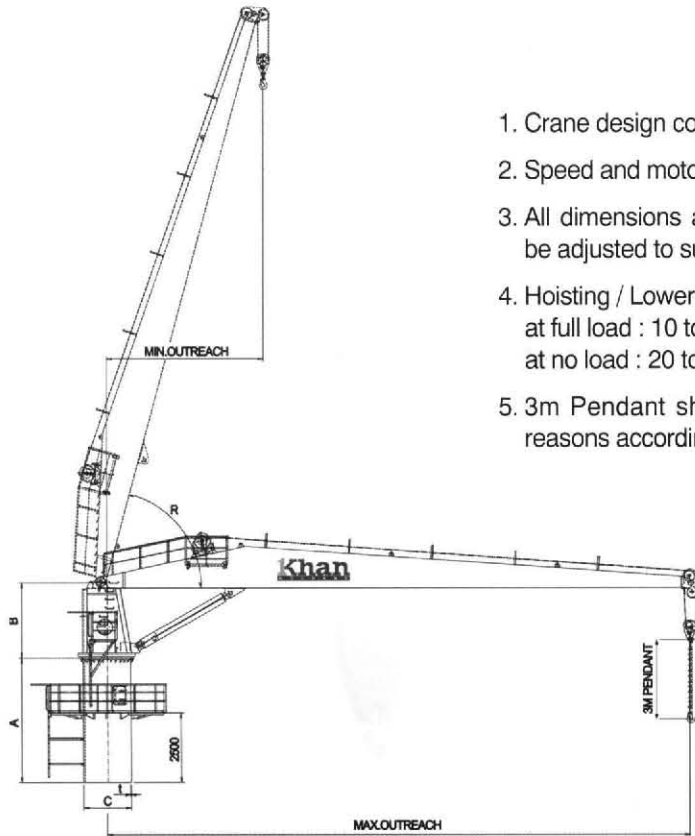

1. Crane design condition : Heel 5° and Trim 2°
2. Speed and motor data based on 440V, 60Hz, 3Phase
3. All dimensions and values are for reference only, and can be adjusted to suit for customer's requirements.
4. Hoisting / Lowering speed
at full load : 10 to 15m/min.
at no load : 20 to 30m/min.
5. 3m Pendant should be attached to the hook for safety reasons according to OCIMF.

SWL (TON)	Model	OUTREACH (M)	HOISTING SPEED (m/min)	LUFFING SPEED (sec)	SLEWING SPEED (rpm)	ELEC. POWER (kw)	MAIN DIMENSION				
							A	B	C	t	R
5	HCH-160	13.5~18.0	10	100	0.6	18.5kw	4500	2001	1250	16	75
	HCH-200	18.5~23.0	10	115	0.5	18.5kw	4500	2280	1330	16	75
	HCH-250	23.5~25.0	10	125	0.5	22kw	4500	2400	1460	16	75
7.5	HCH-200	15.0 ~ 18.0	10	115	0.6	30kw	4500	2280	1330	16	75
	HCH-250	18.5 ~ 21.0	10	125	0.6	30kw	4500	2400	1460	16	75
	HCH-300	21.5 ~ 24.0	10	130	0.5	30kw	4500	2500	1520	20	75
10	HCH-250	14.5 ~ 16.0	10 / 20	125	0.6	37kw	4500	2400	1460	16	75
	HCH-300	16.5 ~ 18.0	10 / 20	130	0.6	37kw	4500	2500	1520	20	75
	HCH-350	18.5 ~ 22.0	10 / 20	135	0.6	37kw	4500	2600	1710	20	75
	HCH-400	22.5 ~ 24.0	10 / 20	140	0.5	45kw	4500	2750	1860	20	75
	HCH-500	25.0 ~ 28.0	10 / 20	145	0.5	45kw	4500	3095	1970	20	75
15	HCH-350	15.0 ~ 17.0	10 / 20	135	0.6	45kw	4500	2600	1710	20	80
	HCH-400	17.5 ~ 19.0	10 / 20	140	0.6	64kw	4500	2750	1860	20	80
	HCH-500	19.5 ~ 22.0	10 / 20	150	0.6	64kw	4500	3095	1970	20	80
	HCH-630	22.5 ~ 26.5	10 / 20	155	0.5	64kw	4500	3250	2100	20	80
	HCH-800	27.0 ~ 30.0	10 / 20	160	0.5	75kw	4500	3600	2400	20	80
20	HCH-400	~ 15.0	10 / 20	145	0.6	45kw	4500	2750	1860	20	80
	HCH-500	15.5 ~ 18.0	10 / 20	150	0.6	58.5kw	4500	3095	1970	20	80
	HCH-630	18.5 ~ 22.0	10 / 20	160	0.6	71.5kw	4500	3250	2100	20	80
	HCH-800	22.5 ~ 25.0	10 / 20	170	0.5	97.5kw	4500	3600	2400	20	80
25	HCH-630	~ 17.5	10 / 20	160	0.6	58.5kw	4500	3250	2100	20	80
	HCH-800	18.0 ~ 23.0	10 / 20	170	0.5	97.5kw	4500	3600	2400	20	80
	HCH-900	23.5 ~ 27.0	10 / 20	175	0.5	115kw	4500	3600	2400	20	80

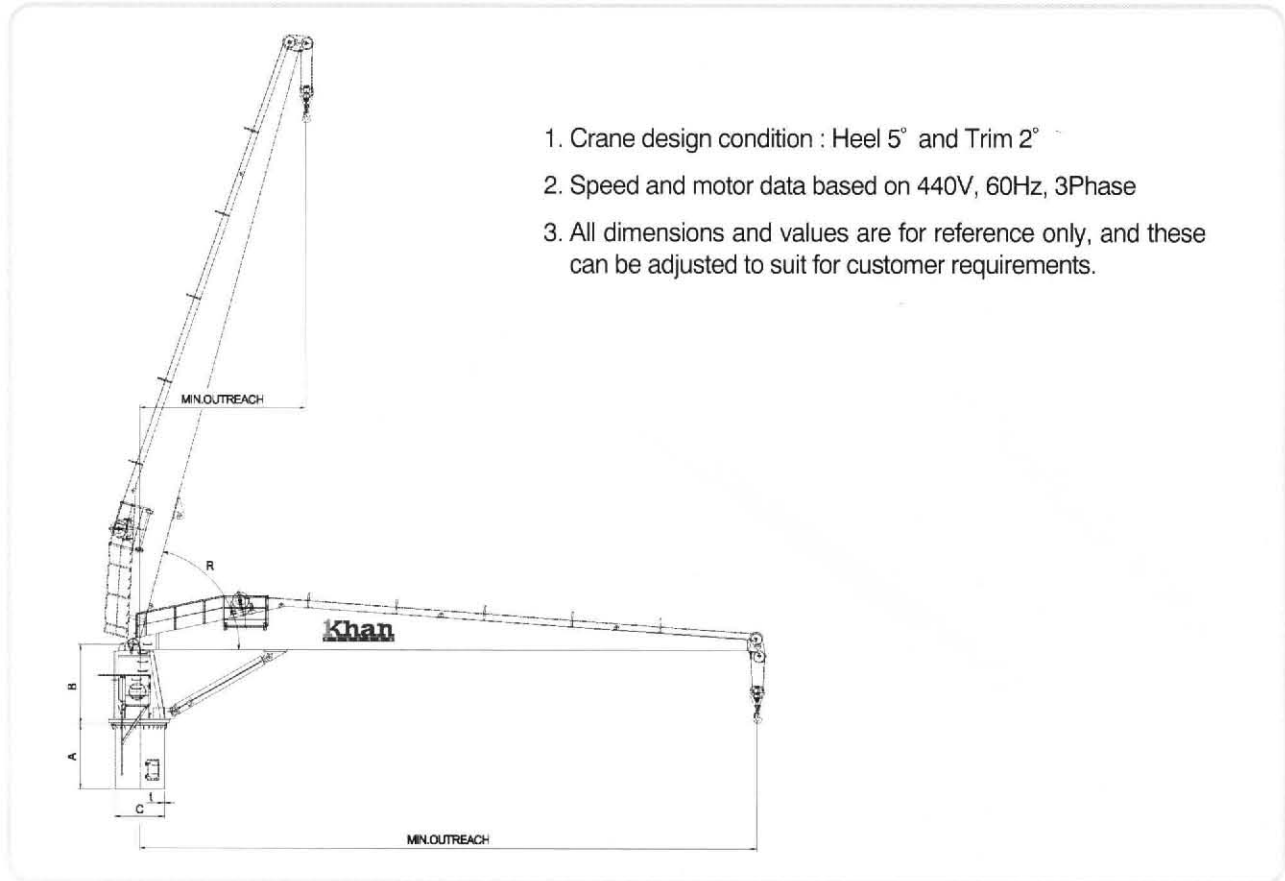

1. Crane design condition : Heel 5° and Trim 2°
2. Speed and motor data based on 440V, 60Hz, 3Phase
3. All dimensions and values are for reference only, and these can be adjusted to suit for customer requirements.

SWL (TON)	Model	OUTREACH (M)	HOISTING SPEED (m/min)	LUFFING SPEED (sec)	SLEWING SPEED (rpm)	ELEC. POWER (kw)	MAIN DIMENSION				
							A	B	C	t	R
1	HCP-55	0.0 ~ 16.0	10	40	0.8	11kw	1400	1517	980	12	75
	HCP-55	0.0 ~ 14.0	10	40	0.8	15kw	1400	1517	980	12	75
2	HCP-75	14.5 ~ 18.0	10	55	0.7	15kw	1400	1700	1090	14	75
	HCP-100	18.5 ~ 22.0	10	65	0.6	15kw	1400	1800	1190	14	75
3	HCP-55	0.0 ~ 10.0	10	55	0.8	15kw	1400	1517	980	12	75
	HCP-75	10.5 ~ 15.0	10	75	0.7	15kw	1400	1700	1090	14	75
3.2	HCP-100	15.0 ~ 19.0	10	85	0.6	15kw	1400	1800	1190	14	75
	HCP-160	19.5 ~ 22.0	10	95	0.6	15kw	1400	2001	1250	16	75
4	HCP-55	0.0 ~ 10.0	10	55	0.7	15kw	1400	1517	980	12	75
	HCP-75	10.5 ~ 14.0	10	80	0.6	15kw	1400	1700	1090	14	75
5	HCP-100	14.5 ~ 18.0	10	90	0.6	15kw	1400	1800	1190	14	75
	HCP-160	18.5 ~ 20.0	10	100	0.6	15kw	1400	2001	1250	16	75
6.3	HCP-55	0.0 ~ 8.0	10	55	0.7	15kw	1400	1517	980	12	75
	HCP-75	8.5 ~ 12.0	10	80	0.6	15kw	1400	1700	1090	14	75
8.0	HCP-100	12.5 ~ 15.5	10	95	0.6	18.5kw	1400	1800	1190	14	75
	HCP-160	16.0 ~ 20.0	10	100	0.6	18.5kw	1400	2001	1250	16	75
9.0	HCP-200	20.5 ~ 23.0	10	110	0.6	18.5kw	1400	2280	1330	16	75
	HCP-75	0.0 ~ 9.5	10	55	0.7	18.5kw	1400	1700	1090	14	75
10.0	HCP-100	10.0 ~ 13.0	10	80	0.6	18.5kw	1400	1800	1190	14	75
	HCP-160	13.5 ~ 18.0	10	95	0.6	18.5kw	1400	2001	1250	16	75
12.5	HCP-200	18.5 ~ 23.0	10	110	0.6	18.5kw	1400	2280	1330	16	75
	HCP-100	0.0 ~ 11.0	10	60	0.7	22kw	1400	1800	1190	14	75
8.0	HCP-160	11.5 ~ 15.0	10	85	0.6	22kw	1400	1800	1190	14	75
	HCP-200	15.5 ~ 20.0	10	100	0.6	22kw	1400	2280	1330	16	75
9.0	HCP-250	20.5 ~ 22.0	10	110	0.5	22kw	1400	2400	1460	16	75
	HCP-100	0.0 ~ 9.0	10	70	0.7	30kw	1400	1800	1190	14	75
10.0	HCP-160	9.5 ~ 12.0	10	95	0.6	30kw	1400	2001	1250	16	75
	HCP-200	12.5 ~ 17.0	10	102	0.6	30kw	1400	2280	1330	16	75
12.5	HCP-250	17.5 ~ 21.0	10	115	0.6	30kw	1400	2400	1460	16	75
	HCP-160	0.0 ~ 9.5	10	80	0.7	30kw	1400	2001	1250	16	75
10.0	HCP-200	10.0 ~ 15.5	10	95	0.6	30kw	1400	2280	1330	16	75
	HCP-250	16.0 ~ 19.0	10	105	0.6	30kw	1400	2400	1460	16	75
12.5	HCP-300	19.5 ~ 21.0	10	120	0.6	30kw	1400	2500	1520	20	75
	HCP-160	0.0 ~ 9.0	10	85	0.7	37kw	1400	1800	1190	14	75
10.0	HCP-200	9.5 ~ 14.0	10	95	0.6	37kw	1400	2280	1330	16	75
	HCP-250	14.5 ~ 16.0	10	105	0.6	37kw	1400	2400	1460	16	75
12.5	HCP-300	16.5 ~ 18.0	10	110	0.5	37kw	1400	2500	1520	20	75
	HCP-350	18.5 ~ 22.0	10	115	0.5	37kw	1400	2600	1710	20	75
10.0	HCP-400	22.5 ~ 24.0	10	120	0.5	37kw	1400	2750	1860	20	75
	HCP-160	0.0 ~ 10.0	10	85	0.7	45kw	1400	2001	1250	16	75
12.5	HCP-200	10.5 ~ 12.5	10	95	0.6	45kw	1400	2280	1330	16	75
	HCP-250	13.0 ~ 14.0	10	105	0.6	45kw	1400	2400	1460	16	75
10.0	HCP-300	14.5 ~ 16.0	10	110	0.6	45kw	1400	2500	1520	20	75
	HCP-350	16.5 ~ 19.0	10	115	0.5	45kw	1400	2600	1710	20	75
12.5	HCP-400	19.5 ~ 22.0	10	120	0.5	45kw	1400	2750	1860	20	75

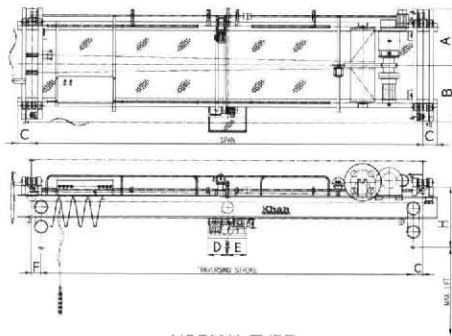

NORMAL TYPE

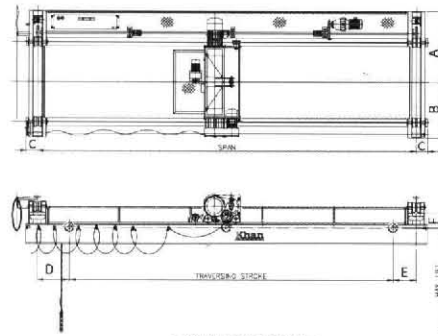

LOW HEAD TYPE

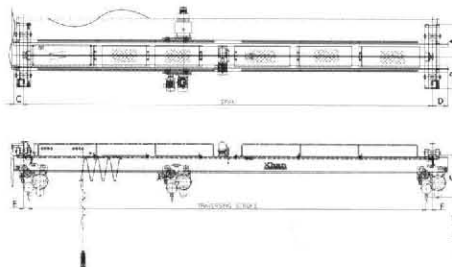

UNDERHUNG TYPE

1. Crane design condition : Heel 5° and Trim 2°
2. Speed and motor data based on AC 440V, 60Hz, 3Phase
3. All dimensions and values are for reference only, and these can be adjusted to suit for customer requirements.

Safety Working Load (Ton)	Model	Max. Lift (M)	Speed (m/min)			Motor Power (Kw)			Dimension (mm)								
			Hoisting	Travelling	Traversing	Hoisting	Travelling	Traversing	Type	A	B	C	D	E	F	G	H
1	HOE-1	15	3/0.3	5	3	1.5/0.4	0.75	0.4	NORMAL	800	800	250	400	400	150	150	1000
									LOW HEAD	1350	1000	250	600	500	200	-	-
									UNDERHUNG	850	850	250	350	150	150	1000	-
2	HOE-2	15	3/0.3	5	3	1.5/0.4	0.75	0.75	NORMAL	800	800	250	400	400	150	150	1000
									LOW HEAD	1350	1000	250	600	500	200	-	-
									UNDERHUNG	850	850	250	350	150	150	1000	-
3	HOE-3	15	3/0.3	5	3	2.2/0.4	0.75	0.75	NORMAL	800	800	250	400	400	150	150	1000
									LOW HEAD	1350	1000	250	600	500	200	-	-
									UNDERHUNG	850	850	250	350	150	150	1000	-
4	HOE-4	15	3/0.3	5	3	3.7/0.4	1.5	0.75	NORMAL	800	800	250	400	400	150	150	1000
									LOW HEAD	1350	1000	250	600	500	200	-	-
									UNDERHUNG	850	850	250	350	150	150	1000	-
5	HOE-5	17	3/0.3	5	3	5.5/0.75	1.5	0.75	NORMAL	900	900	250	400	400	150	150	1100
									LOW HEAD	1450	1100	300	600	500	300	-	-
									UNDERHUNG	950	950	300	400	150	150	1100	-
6	HOE-6	17	3/0.3	5	3	5.5/0.75	1.5	1.5	NORMAL	900	900	250	400	400	150	150	1100
									LOW HEAD	1450	1100	300	600	500	300	-	-
									UNDERHUNG	950	950	300	400	150	150	1100	-
7	HOE-7	17	3/0.3	5	3	5.5/0.75	1.5	1.5	NORMAL	900	900	250	400	400	150	150	1100
									LOW HEAD	1450	1100	300	600	500	300	-	-
									UNDERHUNG	950	950	300	400	150	150	1100	-
8	HOE-8	17	3/0.3	5	3	7.5/0.75	1.5	1.5	NORMAL	1000	1000	300	400	400	200	200	1250
									LOW HEAD	1550	1200	300	700	600	400	-	-
									UNDERHUNG	950	950	300	400	200	200	1200	-
9	HOE-9	17	3/0.3	5	3	7.5/0.75	1.5	1.5	NORMAL	1000	1000	300	400	400	200	200	1250
									LOW HEAD	1550	1200	350	700	600	400	-	-
									UNDERHUNG	950	950	300	400	200	200	1200	-
10	HOE-10	17	3/0.3	5	3	7.5/0.75	1.5	1.5	NORMAL	1000	1000	300	400	400	200	200	1250
									LOW HEAD	1550	1200	350	700	600	400	-	-
									UNDERHUNG	950	950	300	400	200	200	1200	-
11	HOE-11	20	2.5/0.25	5	3	7.5/0.75	2.2	1.5	NORMAL	1150	1150	350	500	500	200	200	1350
									LOW HEAD	1550	1200	350	800	700	500	-	-
									UNDERHUNG	1100	1100	350	400	300	350	1350	-
12	HOE-12	20	2.5/0.25	5	3	7.5/0.75	2.2	1.5	NORMAL	1150	1150	350	500	500	200	200	1350
									LOW HEAD	1550	1200	350	800	700	500	-	-
									UNDERHUNG	1100	1100	350	400	300	350	1350	-
13	HOE-13	20	2.5/0.25	5	3	7.5/0.75	2.2	1.5	NORMAL	1150	1150	350	500	500	200	200	1350
									LOW HEAD	1550	1200	350	800	700	500	-	-
									UNDERHUNG	1100	1100	350	400	300	350	1350	-

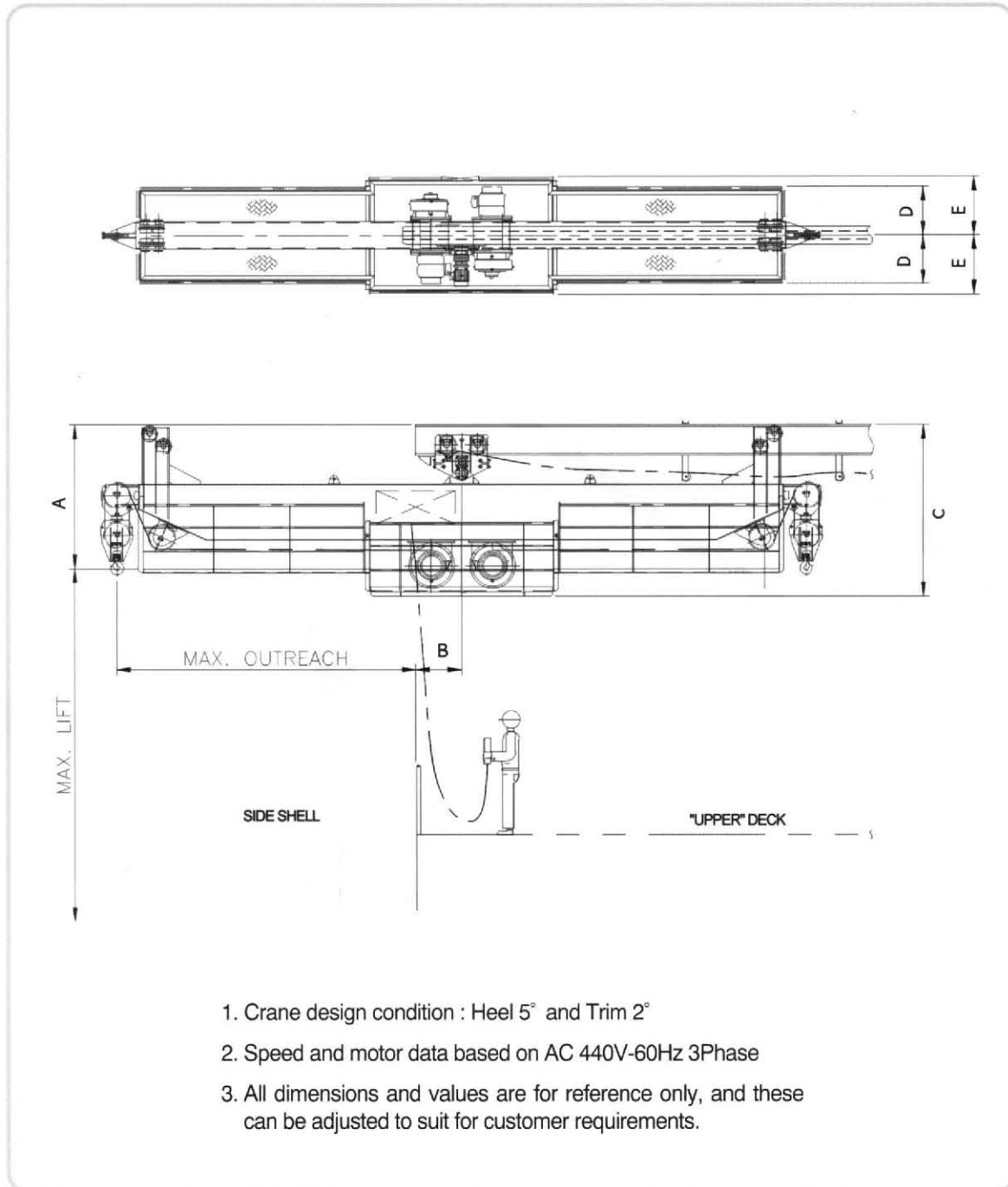

Safety Working Load (Ton)	Model	Max. Lift (M)	Max. Outreach (M)	Speed (m/min)		Motor Power (kw)		Dimension (mm)				
				Hoisting	Travelling	Hoisting	Travelling	A	B	C	D	E
3	HOM-3S	40	2.5 ~ 6	10	10	7.5	5.5	2400	1000	2600	850	1200
5	HOM-5S	40	2.5 ~ 6	10	10	11	5.5	2500	1000	2750	850	1200
8	HOM-8S	40	2.5 ~ 6	10	10	18.5	5.5	2500	1000	2750	850	1200
10	HOM-10S	40	2.5 ~ 6	10	10	22	5.5	2600	1000	2850	850	1300
13	HOM-13S	45	2.5 ~ 6	10	10	30	5.5	2700	1000	2900	850	1300
15	HOM-15S	45	2.5 ~ 6	10	10	37	5.5	2700	1000	2900	850	1300

After sales and service Network



KOREA

HOCHANG MACHINERY INDUSTRIES CO., LTD.
#743-65, Yang Deung-Ri,
Sangbuk-Myeon, Uiju-Gun, Ulsan,

KOREA

Tel: +82 (52) 255-2077
Fax: +82 (52) 255-2092
e-mail: business1@hoc21.com
PIC: K.T. Noh / Marketing & Sales Director

EUROPE / AFRICA / MIDDLE EAST

ALATAS LIMITED U.K.
7A & 7B Hodfar Road
Sandy Lane Industrial Estate
Stourport-On-Severn,
Worcester DY13 9QB

UNITED KINGDOM

Tel: +44 1299 871851
Fax: +44 1299 824224
e-mail: mark.dodwell@alatas.com
PIC: Mark Dodwell / Service Director

USA / CANADA / MEXICO

ALATAS AMERICAS INC.
3130-D Strawberry
Pasadena, Texas 77504

U.S.A.

Tel: +1 713-943-2800
Fax: +1 713-943-2835
e-mail: houston@alatas.com
PIC: Mary Peterson / Vice President

CENTRAL & SOUTH AMERICA

ALATAS PANAMA SA.
Apto. 0816-5123
Zona5, Panama City

PANAMA

Tel: +507 214 4709
Fax: +507 214 4710
e-mail: panama@alatas.com
PIC: Harald Kreuzwirth / Managing Director

SOUTHEAST ASIA / AUSTRALIA / NEWZEALAND

ALATAS SINGAPORE PTE LTD.
6A Benoi Road
Singapore 629881
Tel: +65 8612336
Fax: +65 8616261

SINGAPORE

e-mail: singapore@alatas.com
PIC: Andreas Horntrich / Managing Director

HONG KONG / CHINA / TAIWAN

ALATAS HONG KONG PTE LTD.
2/F, Nam Shan Chuen,
Sai Jung
New Territories

HONG KONG

Tel: +852 2791 0921
Fax: +852 2791 0924
e-mail: hongkong@alatas.com
PIC: Rainer Schmied / Managing Director